

防堵非洲豬瘟

入境勿帶
疫區豬肉



勿網購
不明肉製品



注意購買
肉品來源

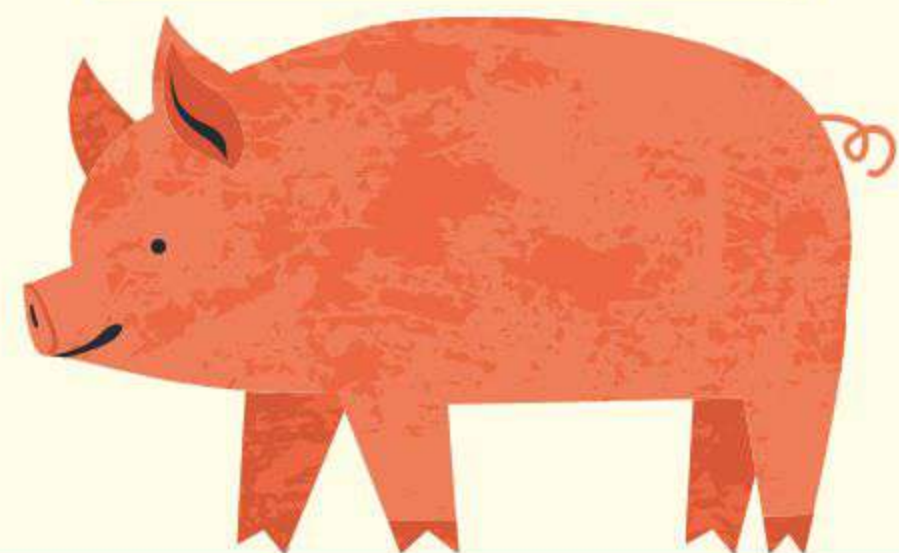

通報專線

0800-039-131

移工請撥打

1955移工專線

違規輸入肉品，最高處7年有期徒刑得併科
新臺幣300萬元罰金

移工如違規，將遭廢止聘僱許可並限令出國，
影響在臺工作權益



สกัดกัน โรคอหิวาต์แอฟริกาในสุกร

ผู้เดินทางเข้าไต้หวัน ห้ามนำ
เนื้อสุกรจากประเทศที่ถูกจัด
เป็นพื้นที่ระบาดเข้ามาด้วย



อย่าซื้อผลิตภัณฑ์เนื้อสัตว์ที่
ไม่ทราบแหล่งผลิตที่ชัดเจน
ทางออนไลน์



การสั่งซื้อเนื้อสัตว์
ต้องระวังแหล่งที่มา

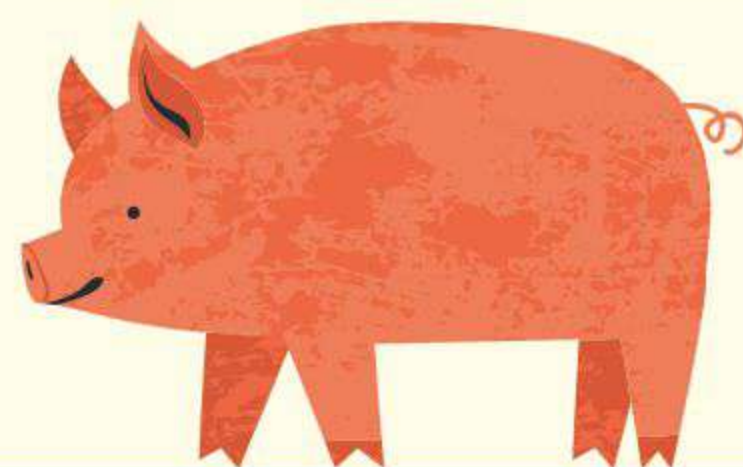

สายด่วนรับแจ้งข้อมูล
0800-039-131

นำเข้าเนื้อสัตว์อย่างผิดกฎหมาย ต้องระวางโทษจำคุก
สูงสุด 7 ปี ปรับ 3,000,000 เหรียญไต้หวัน

หากแรงงานต่างชาติมี
ปัญหาที่เกี่ยวข้อง สอบถาม
ได้ที่สายด่วน 1955

กรณีแรงงานต่างชาติถูกลงโทษ หากฝ่าฝืนกฎหมายการ
จ้างงาน จะถูกเพิกถอนใบอนุญาตทำงาน ส่งกลับประเทศ

MENCEGAH DEMAM BABI AFRIKA

Tidak membawa daging babi dari kawasan terjangkit Asfvirus masuk ke Taiwan



Jangan membeli produk daging yang tidak diketahui asalnya secara online



Perhatikan asal produk daging yang dibeli



Saluran Hotline Pelaporan
0800-039-131

Orang asing dapat menghubungi saluran hotline tenaga kerja asing 1955 untuk bantuan pelaporan

Melanggar peraturan dengan membawa masuk produk daging akan dikenakan sanksi hukuman paling lama 7 tahun penjara dan denda sebesar NT\$3 juta

Jika pekerja migran dikenakan hukuman karena melanggar UU Pelayanan Ketenagakerjaan maka izin kerjanya akan dicabut dan harus keluar dari Taiwan



PHÒNG CHỐNG DỊCH TẢ LỢN CHÂU PHI

Không mang thịt heo từ vùng có dịch tả heo châu Phi nhập cảnh Đài Loan



Không được mua ở trên mạng các chế phẩm từ thịt không rõ nguồn gốc



Khi mua sản phẩm thịt hãy chú ý nguồn gốc xuất xứ

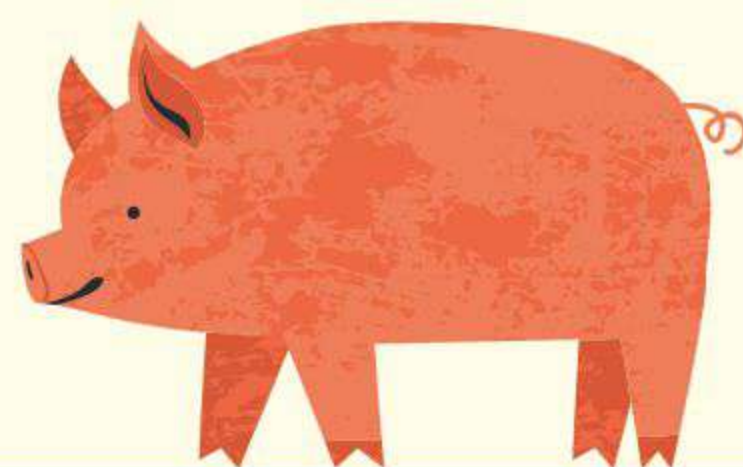

Thông báo đường dây nóng
0800-039-131

Người nước ngoài vui lòng gọi đến đường dây nóng dành cho lao động
1955

Nhập khẩu trái phép sản phẩm thịt sẽ bị phạt tối đa 7 năm tù và phạt tiền 3 triệu Đài tệ

Nếu người lao động nhập cư bị phạt, tức là đã vi phạm Luật Dịch vụ Việc làm, sẽ bị thu hồi giấy phép lao động và bị buộc xuất cảnh

PAG-IWAS SA AFRICAN SWINE FEVER

Huwag magdala ng baboy mula sa mga lugar o bansang may epidemya



Huwag bumili online ng mga kahina-hinalang produktong karne



Bigyang-pansin ang pinanggagalingan ng karne na inyong binibili



Notification hotline
0800-039-131

Para sa mga dayuhan, mangyaring tumawag sa 1955 na espesyal na linya para sa mga migranteng manggagawa

Ang ilegal na pag-import ng karne ay mapaparusahan ng hindi lalagpas sa 7 taon sa bilangguan at multa na NT\$3 milyon

Kung ang migranteng manggagawa ay lalabag sa batas at sa Employment Service Law, ang kaniyang employment permit ay mapapawalang-bisa at mauutusang umalis ng bansa



TO KEEP AFRICAN SWINE FEVER AT BAY

Do not bring pork products into Taiwan from areas where African Swine Fever is spreading



Do not purchase meat products of unknown origin online



Pay close attention to the source country of any meat products purchased



Notification hotline
0800-039-131

Foreign workers
can also call
the 1955 hotline

Anyone who brings or imports meat products into Taiwan can receive a maximum jail sentence of 7 years and be fined up to NT\$3 million

If a foreign worker is fined, violations of the Employment Service Act can result in the revocation of their employment permit and an order to leave Taiwan within a set period of time

